

Name (Please Print) \_\_\_\_\_ T-Shirt Size  S  M  L  XL  XXL  XXXL  
 (For first 250 registered)  
 Address \_\_\_\_\_ E-mail Address: \_\_\_\_\_  
 City/State/Zip \_\_\_\_\_ Phone # \_\_\_\_\_  
 Extra T-shirt order  S  M  L  XL  XXL  XXXL \$15 \_\_\_\_\_  
 Vehicle Information: Year \_\_\_\_\_ Make \_\_\_\_\_ Model \_\_\_\_\_  
 Fee Enclosed \_\_\_\_\_ Check # \_\_\_\_\_ Cash \_\_\_\_\_

**PLAYING OF STEREOS DURING THE CAR SHOW IS PROHIBITED**  
**NO SALE OF SERVICES OR PRODUCTS UNLESS IN A PAID VENDOR SPACE**  
**and no dogs allowed in the exhibition/competition areas of this event!**

In consideration of the acceptance of the right to participate: entrants, participants and spectators, by the execution of this entry form, release and discharge the sponsors, their representatives, and anyone connected with the Kingsburg Car Show from any and all known damages, injuries, losses, and/or claims from any causes whatsoever that may be suffered by any entrant to his person or property. Further, each entrant expressly agrees to indemnify all of the foregoing entries, firms, persons and bodies of and from any and all liability occasioned or resulting from the conduct of entrants or any participant assisting or cooperating with entrant and under the discretion or control of entrants. No sale of services or products unless in paid vendor space. Sorry 'no' refunds.

Entrant's Signature \_\_\_\_\_ Date \_\_\_\_\_  
 X-----

*Please complete and mail the above entry form and your fee made payable to:*

**Kingsburg District Chamber of Commerce**  
 1475 Draper Street • Kingsburg, CA 93631  
 (559) 897-1111  
 \$25 (by March 31, 2010)  
 Thereafter—\$30

**Pre-72 ONLY (Cars entered must be 1972 and older.)**

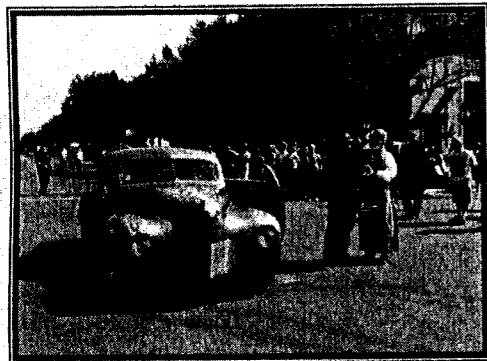

## **Guest Judging For Over 100 awards!**

**Participant Judging For:**

- \* 2010 "Best of Show"    \* Best Interior
- \* Best Motor        \* Ladies Choice
- \* Best Paint \* Best "Wild Paint"
- \* Car Show Committee Award

One Free Shirt for First 250 Pre-Entries.  
 Car Show entries limited to the first 500 cars.  
**No sale of services or products unless in paid vendor space!**

*Registration starts at 7 a.m.*

*Cars must be parked by 10 a.m. to be judged.*

**COME PARK WITH YOUR FRIENDS!**

**SORRY: Dogs with exception of assistance animals restricted from show area.**

Sixteenth Annual Kingsburg

# CAR SHOW

KINGSBURG DISTRICT CHAMBER OF COMMERCE

*Sponsored By*

***Selma Auto Mall***

**Saturday, April 17, 2010**

**'Draper Street'**

Main Streets of Swedish Village

**Participant Judging Starts at 10 a.m.**

**Trophy Presentation at 3 p.m.**

**Raffle Prizes Every Half Hour 10 a.m.—3 p.m.**

**Food Booths, Kiddy Area, "Auto Alley", Great Shopping**

**Senior Center's Pancake Breakfast \$4 Per Person**

**Entry Fee: \$25 by March 31, 2010 \$30 every car thereafter (please see reverse side for entry form)**

## **Pre-Car Show Night** **ON DRAPER STREET**

Friday, April 16

6:30 - 10 p.m.

Come and Pre-Register  
 Shopping, Sock Hop,  
 Dining, and Parade of Cars

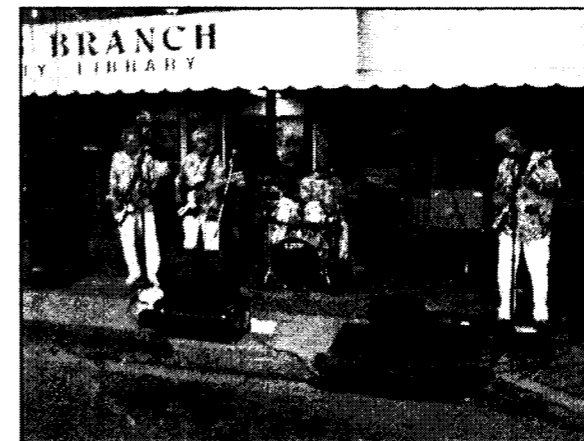

***"Premier Corner Parking" ~ additional \$25;  
 limited numbers! Call (559) 897-1111 to reserve your spot!***